

# BRISTOL TOWNSHIP SECTION 31 R 11 TWP 11 MORGAN COUNTY, OH

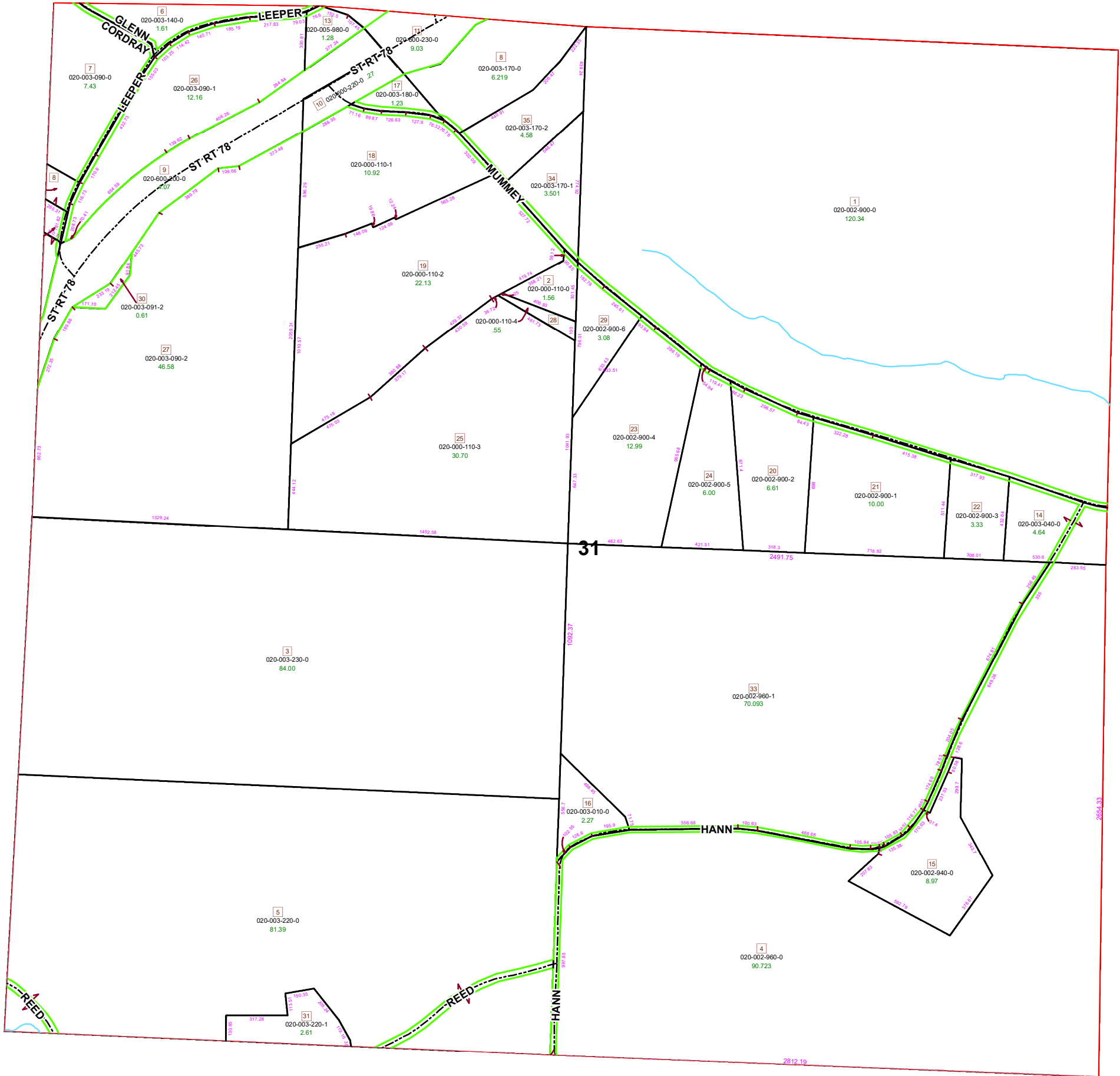

PIN	VOL	PAGE	Owner	LegalDescr	Acres	
020-003-140-0	OR218	3062	ADKINS ALAN K	R11 T11 S31 SD 6	1.619	
020-003-180-0	OR55	698	DAWSON GLENN L & SYLVIA R	R11 T11 S31 SD 17 S	1.23	
020-003-170-0	OR55	698	DAWSON GLENN L & SYLVIA R	R11 T11 S31 SD 8 S	6.219	
020-002-900-0	OR55	214	HANCHER CARLOS W & BETTY A TRUST	R11 T11 S31 SD 1 S	120.34	
020-002-940-0	OR215	1289	HARRIS STEPHEN E & JESSICA E	R11 T11 S31 SD 15	8.97	
020-005-980-0	OR184	282	HOLLETT TIMOTHY J & KATHY A	R11 T11 S31 SD 13 S	1.28	
020-003-090-1	OR213	1508	KARP RICHARD C & CINDY	R11 T11 S31 SD 26 S	12.162	
020-002-900-1	OR226	1711	LACY PAULA M TOD LACY BRIDGET A &	R11 T11 S31 SD 21	10	
020-000-110-2	OR201	116	LANGERMAN ARTHUR L & EDITH	R11 T11 S31 SD 19 S	22.132	
020-000-110-1	OR196	566	LANGERMAN ARTHUR L & EDITH	R11 T11 S31 SD 18 S	10.922	
020-000-110-3	OR49	598	LANGERMAN ARTHUR L & EDITH I	R11 T11 S31 SD 25 S	30.701	
020-003-090-0	OR178	665	LEEPER ROBERT F & THOMAS E TRUSTEE	R11 T11 S31 SD 7	7.439	
020-003-170-2	OR233	3115	MASTERSON CARL R	R11 T11 S31 SD35	4.58	
020-000-110-4	OR206	1063	MASTERSON CARL R & JULIA E	R11 T11 S31 SD 28 S	0.555	
020-000-110-0	OR206	1063	MASTERSON CARL R & JULIA E	R11 T11 S31 SD 2 S	1.566	
020-003-230-0	OR219	3123	OHIO FRANKLIN REALTY LLC	R11 T11 S31 SD 3 H	84	
020-003-220-0	OR219	3123	OHIO FRANKLIN REALTY LLC	R11 T11 S31 SD5 H	81.39	
020-002-900-2	OR101	752	PARSONS KENNETH D	R11 T11 S31 SD 20	6.61	
020-002-900-5	OR101	752	PARSONS KENNETH D	R11 T11 S31 SD 24	6	
020-003-040-0	OR97	258	ROCHOTTE JOHN C & MARY LOU	R11 T11 S31 SD 14 S	4.64	
020-002-900-3	OR97	258	ROCHOTTE JOHN C & MARY LOU	R11 T11 S31 SD 22 S	3.338	
020-002-960-1	OR230,	1619,4	ROCHOTTE JOHN C & MARY LOU	R11/T11/S31	70.093	
020-003-090-2	OR64	141	SMITH TRACY DWAYNE	R11 T11 S31 SD 27	46.589	
020-600-220-0	D.V	128	273	STATE OF OHIO	R11 T11 S31 LOT 8	0.27
020-600-200-0	OR128	273		STATE OF OHIO	R11 T11 S30 LOWE	4.07
020-600-230-0	D.V	197	576	STATE OF OHIO	R11 T11 S31 SMITH	9.03
020-003-091-2	OR216	2570	STATE OF OHIO DEPT OF TRANSPORTATI	R11 T11 S31 SD 30	0.61	
020-002-900-6	OR231	5345	TAYLOR THOMAS H II AND CHERYL L	R11 T11 S31 SD 29 T	3.08	
020-003-220-1	OR221	3109	THOMPSON BRUCE J & REBECCA J	R11 T11 S31 SD 31	2.61	
020-006-250-1	OR222	1627	TOM DENNIS L & GLADYS D	R11 T11 S31 SD 32	0.433	
020-003-170-1	OR233	3112	WELLS RICHARD E JR & JENNIFER R	R11 T11 S31 SD34	3.501	
020-006-250-0	OR100	165	WILSON JOHN W & JANET S	R11 T11 S31 SD 8 S	1.587	
020-002-900-4	OR51	641	WRIGHT MELVIN D & NAOMI I	R11 T11 S31 SD 23 S	12.992	
020-002-960-0	OR232	3214	YODER MARTIN M & NIVA A	R11 T11 S31 SD 4 S	90.723	
020-003-010-0	OR187	409	ZUMBRO LARRY W	R11 T11 S31 SD 16 E	2.27	

**Boundaries**

**Type**

Hydro

ROW

Lot

Section

County

Parcel

Township

Roads

Bristol Sections

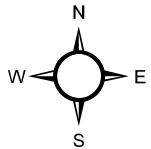

Source: Morgan County Engineer's Office  
 Author: Marcia Wolfe  
 Date: 6/4/2020

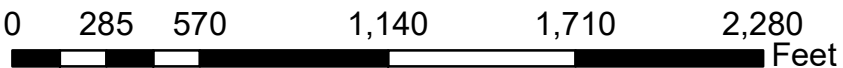

Disclaimer: The information that these maps contains is for reference purposes only. Please bring any erros to the attention of the Engineer's Office staff.  
 Thank you